FIT-PRO　西 5.5×3.0-2

4LDK + SIC + WIC

■延床面積 : 101.84 m² (約30.80坪)　◎ 1 階床面積 : 52.99m² (約16.02坪)　◎ 2 階床面積 : 48.85m² (約14.77坪)

2nd Floor

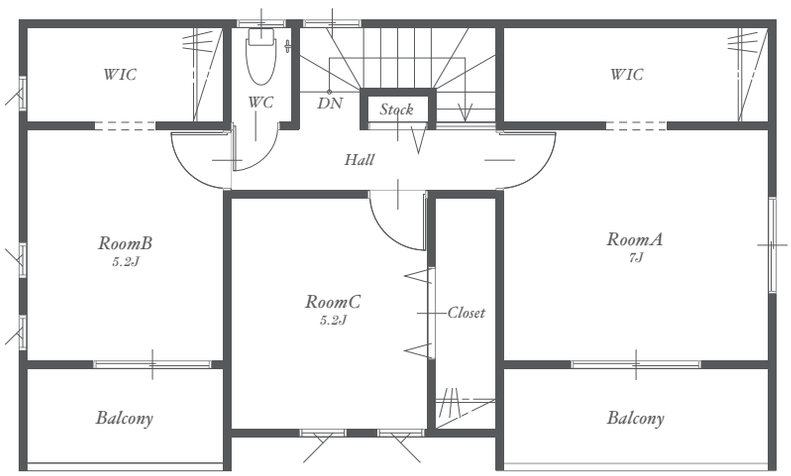
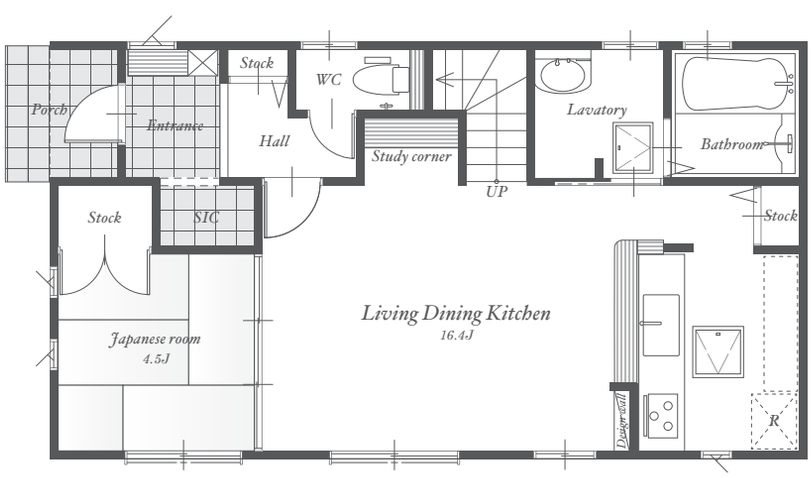
1st Floor