FIT-PRO　東 5.0×3.5R

3LDK（4LDK対応可）＋ WIC

■延床面積：105.57 m²（約31.93坪）　◎1階床面積：54.65m²（約16.53坪）　◎2階床面積：50.92m²（約15.40坪）

2nd Floor

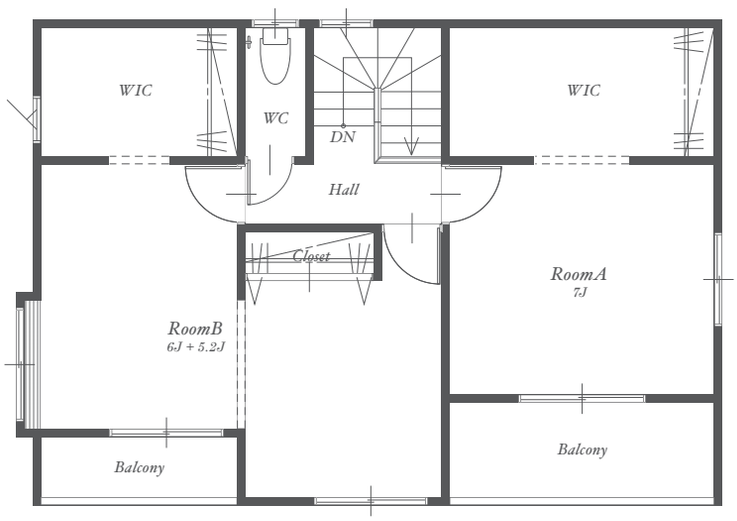
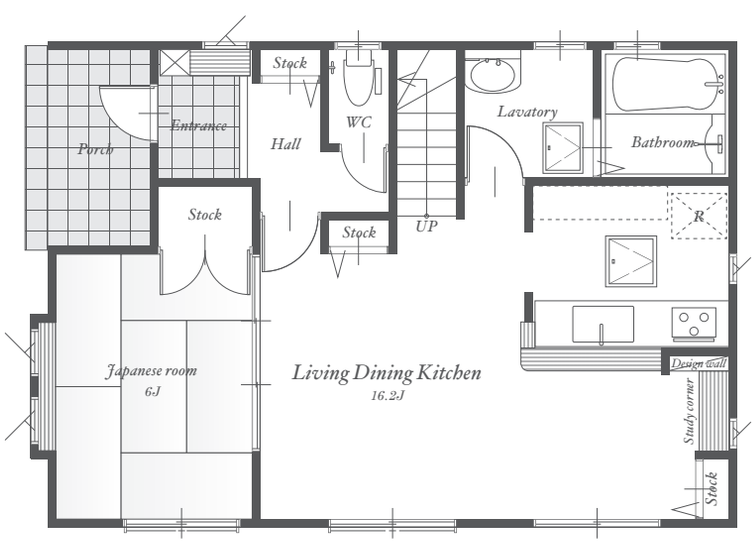
1st Floor